

Official Box

18

UAM Boll Weevils vs. Harding

DATE 1/22/87
 AT Monticello OFFICIALS Gatewood/Allen ATTENDANCE 500

NO. (N)	TEAM	2PT FG		3PT FG		FT		REBOUNDS			PER FULS	TOTAL PTS	ASSTS	STLS	BLOCK SHOTS	TURN OVERS	MINS PLYED
		MADE	ATTD	MADE	ATTD	MADE	ATTD	O	D	TOT							
	Harding																
5	Tim Smalley	5	7	3	5	4	4	0	1	1	2	23	2	3	0	1	35
22	Shannon Hughes	0	0	2	5	12	14	1	3	4	3	18	1	4	0	4	29
32	Corey Camper	3	6	1	1	0	1	0	5	5	3	9	5	2	1	4	38
42	Marvin Mathis	1	2	0	0	4	7	0	3	3	5	6	1	2	1	6	26
44	Rolando Garcia	8	11	0	0	0	0	2	5	7	5	16	0	0	1	2	30
10	Curtis Washington	0	0	0	0	0	0	0	0	0	0	0	0	0	1	5	
14	Barry Thames	1	2	0	0	0	0	0	2	2	0	2	2	1	0	1	11
34	David James	1	1	0	0	0	0	0	0	0	1	2	0	0	0	0	3
52	Keith Miller	2	3	0	0	3	5	0	5	5	4	7	1	3	0	1	14
54	Carl Collins	0	0	0	0	0	0	0	0	0	1	0	0	0	1	9	
TOTAL		27	43	6	11	23	31	3	24	27	24	83	12	15	3	21	200

FG% 1st Half (17-27) .630 FG% 2nd Half (10-16) .625 FG% Game .628 Dead Ball Rebounds 0
 FT% 1st Half (4-7) .571 FT% 2nd Half (9-14) .643 FT% Game .632 Team Rebounds 4

NO. (N)	TEAM	FG		3PT FG		FT		REBOUNDS			PER FULS	TOTAL PTS	ASSTS	STLS	BLOCK SHOTS	TURN OVERS	MINS PLYED
		MADE	ATTD	MADE	ATTD	MADE	ATTD	O	D	TOT							
	UAM																
50	Mie Corbin	7	11	0	0	1	2	2	5	7	3	15	0	1	2	2	37
34	Larry Proctor	4	10	0	0	2	5	3	1	4	2	10	2	2	0	0	27
10	Larry Burton	6	10	1	5	0	1	3	1	4	4	15	2	1	0	4	27
24	Ricky Burgess	5	11	1	3	0	0	1	2	3	5	13	5	2	0		35
32	Herbert Harris	DNP															
54	George Washington	3	7	0	0	3	4	2	4	6	3	9	0	1	1	7	16
22	Lamar Davis	1	3	0	1	4	5	5	1	6	3	8	2	4	0	1	25
12	Scotty Polt	0	0	0	1	0	0	0	0	0	0	0	0	0	2	5	
20	Matt Mathews	3	7	0	0	2	2	0	1	1	5	8	1	1	0	2	25
40	Greg McMillan	0	1	0	0	0	0	0	0	0	0	0	0	0	2	3	
TOTAL		31	70	2	10	12	19	16	14	30	25	76	12	12	3	20	200

FG% 1st Half (11-33) .333 FG% 2nd Half (20-37) .541 FG% Game .443 Dead Ball Rebounds 0
 FT% 1st Half (3-5) .600 FT% 2nd Half (9-14) .643 FT% Game .632 Team Rebounds 0

	1	2	OT	OT	OT	TOTAL	
Harding	41	42				83	9-9, 6-4 AIC
UAM - Monticello	26	50				76	11-6, 5-5 AIC

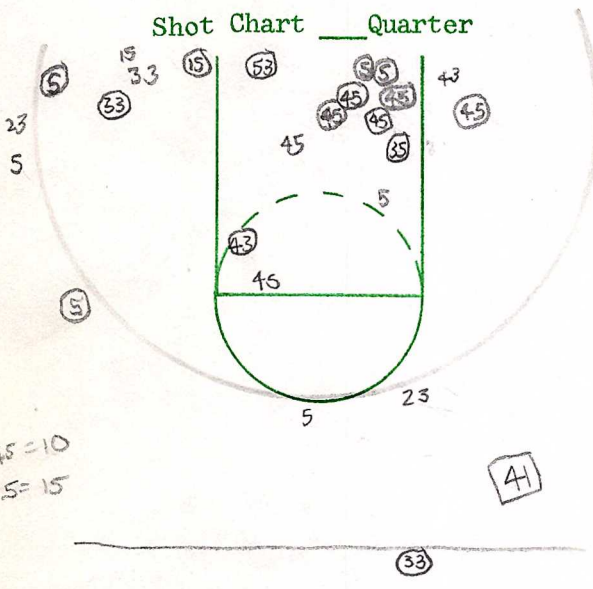

FGA 27 FGM 16 %

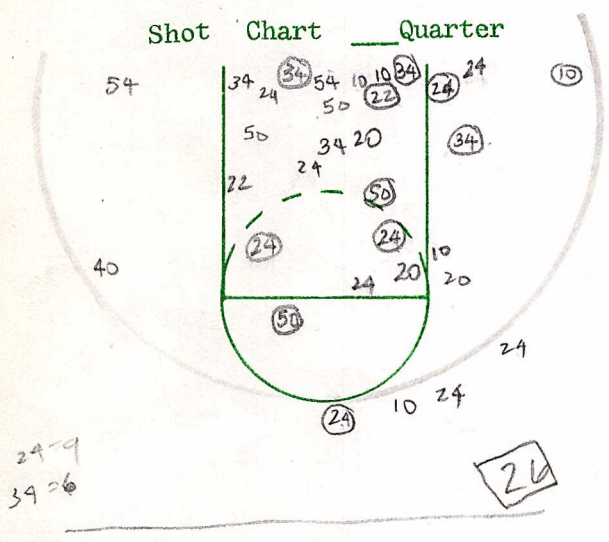

FGA 32 FGM 11 %

Half Shooting Totals FGA FGM %

WALK PASS Fumble 3 Double Dribble

Player No.	Off. Reb.	Def. Reb.	Steals	Tied Balls	Caused Mistake
23					
43		1	1		
53					
33		1	1		
5					
15					
15					
11		1			
35					
45	1	1		1	
41					
51					
25					
Totals					

Turnover Chart Quarter

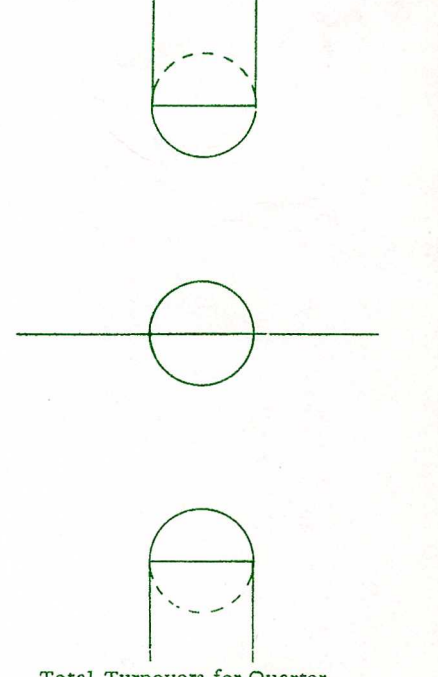

Total Turnovers for Quarter

Player No.	Off. Reb.	Def. Reb.	Steals	Tied Balls	Caused Mistake
10		1	1		
12		1			
20					
22		1	1		
24			1		
32					
34		1			
40					
44					
50					
54					

Turnover Chart Quarter

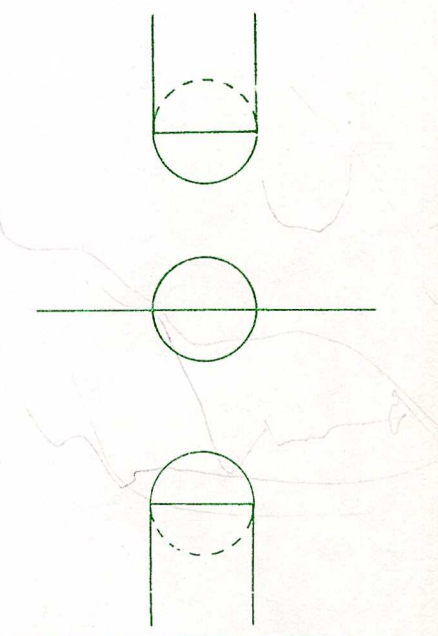

Total Turnovers for Quarter

Total Turnovers for Half

Home Name	No.	Fouls	Quarter Free Throws	Quarter Free Throws	Team Fouls	Visitor Name	No.	Fouls	
HUGHES	23	2 3 4 5	0 0 0		Home	BARTON	10	2 3 4 5	
MATHIS	43	2 3 4 5	0 0		Vis.	POLK	12	1 2 3 4 5	
MILLER	53	2 3 4 5	0	0 0	Time Outs		MATTHEWS	20	2 3 4 5
CAMPER	33	2 3 4 5			Home	DAVIS	22	1 2 3 4 5	
SMALLWOOD	5	2 3 4 5	4/7	3/5	Vis.	BURRESS	24	1 2 3 4 5	
THAMES	15	1 2 3 4 5			Score		HARRIS	32	1 2 3 4 5
WOLLINS	55	1 2 3 4 5		0	Qt. Qt. Half		PROCTOR	34	1 2 3 4 5
WASHINGTON	11	1 2 3 4 5			Home				
JAMES	35	1 2 3 4 5			Vis.				
GARCIA	45	1 2 3 4 5		0 0	Officials:		MCMILLAN	40	1 2 3 4 5
STEVENSON	41	1 2 3 4 5					WRAY	44	1 2 3 4 5
FRENCH	51	1 2 3 4 5					CORBIN	50	1 2 3 4 5
Team Totals					Half Free Throw Totals		WASHINGTON	54	1 2 3 4 5
					Att.	Made	%		

Statistician:

Game: WHITE HAYWARD vs.

Date:

WALK BAD PASS Fumble Sec 3 Double Dribble

Shot Chart Quarter

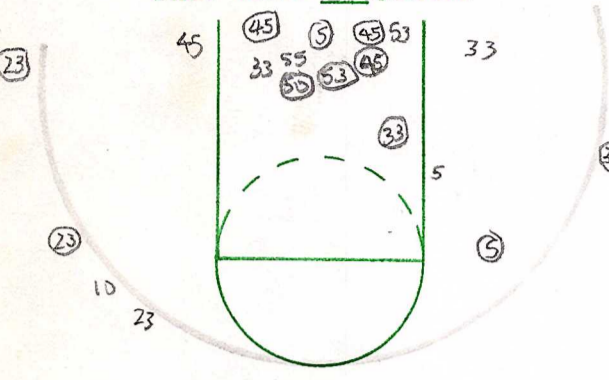

FGA _____ FGM _____ % _____

Shot Chart Quarter

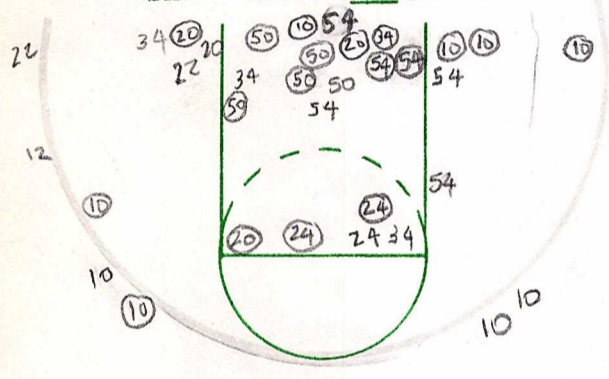

FGA _____ FGM _____ % _____

Half Shooting Totals FGA _____ FGM _____ % _____

Player No.	Off. Reb.	Def. Reb.	Steals	Tied Balls	Caused Mistake
23			1		
43			1		
53		1			
33		1	1		
5					
15		1	1		
55		1			
11					
35					
45					
41					
51					
25					
Totals					

Turnover Chart Quarter

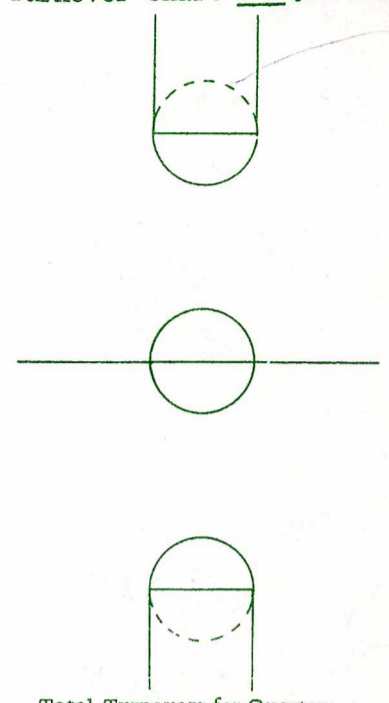

Total Turnovers for Quarter _____

Player No.	Off. Reb.	Def. Reb.	Steals	Tied Balls	Caused Mistake
10	1	1			
12					
20		1			
22		1			
24		1	1		
32					
34					
40					
44					
50			1		
54			1		
Totals					

Turnover Chart Quarter

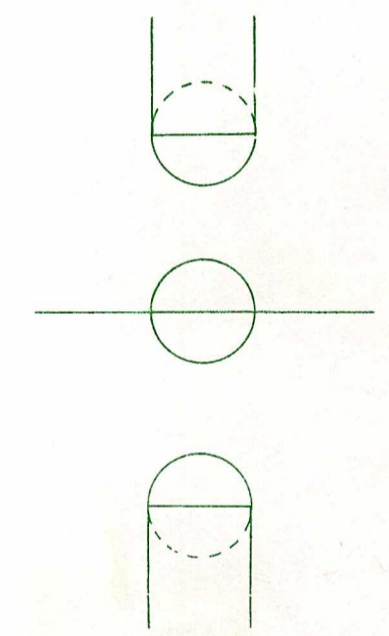

Total Turnovers for Quarter _____

Total Turnovers for Half _____

Home Name	No.	Fouls	Quarter Free Throws	Quarter Free Throws	Team Fouls	Visitor Name	No.	Fouls	
HUGHES	23	X 2 3 4 5	●●●●●	0	Home 1 2 3 4 5 6	BARTON	10	X 2 3 4 5	
MATHIS	43	X 2 3 4 5	●●●●●		Vis. 1 2 3 4 5 6	POLK	12	1 2 3 4 5	
MILLER	53	X 2 3 4 5	●●●●●		Time Outs		MATTHEWS	20	X 2 3 4 5
CAMPER	33	X 2 3 4 5	●●●●●		Home 1 2 3 4 5 6	DAVIS	22	X 2 3 4 5	
SMALLWOOD	5	X 2 3 4 5	●●●●●		Vis. 1 2 3 4 5 6	BURRESS	24	X 2 3 4 5	
THAMES	15	1 2 3 4 5			Score		HARRIS	32	1 2 3 4 5
COLLINS	55	X 2 3 4 5	●●●●●		Qt. Qt. Half		PROCTOR	34	1 2 3 4 5
WASHINGTON	11	1 2 3 4 5			Home				
JAMES	35	X 2 3 4 5			Vis.				
GARCIA	45	X 2 3 4 5			Officials:		McMILLAN	40	1 2 3 4 5
STEVENSON	41	1 2 3 4 5					WRAY	44	1 2 3 4 5
FRENCH	51	1 2 3 4 5					CORBIN	50	X 2 3 4 5
Team Totals					Half Free Throw Totals		WASHINGTON	54	X 2 3 4 5
WHITE	25	1 2 3 4 5			Att.	Made	%		
HAYWARD	31	1 2 3 4 5			Statistician:				

Team Name	1	2	3	4	Extra	Final
VAM	26					76
HARVINS	41					83

GAME TOTALS

Name	No.	Qtrs. Played	Fouls	Bad Pass	Walk	Fumble	D. Dribble	Lane Vio.	Steals	ASSISTS Turnovers	Caused Mistake	Off. Reb.	Def. Reb.	FIELD GOALS				FREE THROWS				Points by Qtrs.					Total Pts.
														Att.	Made	Miss	%	Att.	Made	Miss	%	1st	2nd	3rd	4th	5th	
HUGHES	23	2	2	0	0	1	0	0	4	3		1	3	0	0	0	0	14	12	2	85	5	2		40	18	
MATHS	43		5	1	0	2	0	0	3	1		1	3	2	1	1	50	8	4	4	50	0	0		0	6	
MILLER	53		4	1	0	0	0	0	2	1		0	5	3	2	1	66	5	3	2	60	0	0		0	7	
CAMPER	33		3	3	0	2	0	0	4	5		0	5	6	3	3	50	1	0	1	0	1	1	100	9		
SMALLWOOD	5		2	0	0	0	0	0	3	5		0	1	7	5	2	71	4	4	0	100	5	3	60	23		
THAMES	15		0	2	0	1	0	0	1	2		0	2	2	1	1	50	0	0	0	0	0	0		0	2	
WASHINGTON	11		0	1	0	0	0	0	0	0		0	0	0	0	0	0	0	0	0	0	0	0		0	0	
COLLINS	45		1	2	0	0	0	0	0	0		1	0	1	0	1	0	0	0	0	0	0	0		0	0	
JAMES	35		1	0	0	0	0	0	0	0		0	1	1	0	100	0	0	0	0	0	0	0		0	2	
GARCIA	45		5	1	1	0	0	1	0	0		2	5	11	8	3	0	0	0	0	0	0	0		0	16	
STEVENSON	41		0	0	0	0	0	0	0	0		0	0	0	0	0	0	0	0	0	0	0	0		0	0	
HAYWARD	31		0	0	0	0	0	0	0	0		0	0	0	0	0	0	0	0	0	0	0	0		0	0	
WHITE	25		0	0	0	0	0	0	0	0		0	0	0	0	0	0	0	0	0	0	0	0		0	0	
FRENCH	51		0	0	0	0	0	0	0	0		0	0	0	0	0	0	0	0	0	0	0	0		0	0	
Team Totals			23	11	1	6	0	1	17	17		5	25	33	21	12	65	32	23	9	71	11	6	59	83		

CUMULATIVE TOTALS

Name	No.	Qtrs. Played	Fouls	Bad Pass	Walk	Fumble	D. Dribble	Lane Vio.	Steals	ASSISTS Turnovers	Caused Mistake	Off. Reb.	Def. Reb.	FIELD GOALS				FREE THROWS				Points by Qtrs.					Total Pts.
														Att.	Made	Miss	%	Att.	Made	Miss	%	1st	2nd	3rd	4th	5th	
HUGHES	23		45	15	4	13	0	1	47	56		10	37	58	30	28	51	71	57	14	80	88	32	36	213		
MATHS	43		61	14	10	21	1	0	18	44		18	64	153	72	81	47	58	36	22	62	1	1	100	183		
MILLER	53		52	7	4	5	0	0	11	9		21	50	105	57	48	54	39	28	11	71	0	0	0	142		
CAMPER	33		47	13	5	12	1	0	24	38		53	56	181	93	88	51	71	50	21	70	9	4	44	248		
SMALLWOOD	5		45	16	3	11	0	0	21	35		10	20	80	45	35	56	37	26	11	70	55	29	52	203		
THAMES	15		26	13	9	11	0	0	6	14		18	28	86	44	42	51	26	19	7	73	3	1	33	110		
WASHINGTON	11		8	14	2	5	0	0	7	15		2	7	20	8	12	40	10	9	1	90	25	10	40	55		
COLLINS	55		22	4	4	6	0	2	10	13		19	26	49	23	26	46	18	4	14	22	0	0	0	50		
JAMES	35		10	5	1	4	0	0	4	10		17	15	43	25	18	58	28	15	13	53	0	0	0	65		
GARCIA	45		38	10	7	14	0	5	3	5		23	87	103	60	43	58	48	29	19	60	0	0	0	149		
STEVENSON	41		1	0	0	0	0	0	0	2		1	1	4	0	4	0	0	0	0	0	0	0		0		
HAYWARD	31		0	0	0	0	0	0	0	0		0	1	1	0	1	0	4	4	0	100	0	0		4		
WHITE	25		0	0	0	1	1	0	0	0		0	0	3	1	2	33	0	0	0	0	0	0		2		
FRENCH	51		4	0	0	2	0	0	0	0		1	3	8	6	2	75	3	2	1	66	0	0	0	14		
Team Totals			59	111	49	105	3	8	151	241		193	397	894	464	430	51	413	279	134	67	181	77	42	1438		

COACHES GAME SUMMARY

GAME

Date

Offensive Comments								Defensive Comments					
FGA	FGM	%	FTA	FTM	%	STEALS	ASSISTS	REBOUNDS		FOULS	TOT PTS		
								OFF	DEF				
60	29	48	19	12	63	12	12	16	14	25	76		